Everyman Theatre

Play by
Edward Albee

Directed by
Vincent Lancisi

Who's Afraid of Virginia Woolf?

Set Dressing Book

Scenic Designer
Emily Lotz

Assistant Scenic Designer:
Caledonia Grant

Scenic Designer: Emily Lotz
Asst. Scenic Designer: Caledonia Grant | 920.539.7898

Version 1 | 1.19.2025

Who's Afraid of Virginia Woolf?

Play by Edward Albee
Directed by Vincent Lancisi

SET DRESSING LIST

PAGE	ITEM	QUANT.	WHO/WHERE	NOTES
FURNITURE				
	Wingback Chairs	2	(1) SL, facing CS (1) SR, facing Fireplace	The wingback chars should feel older, once high end but feel worn down Victorian or early 1900s Live in the creams & yellows or light green
	Couch	1	CS	Maybe a little newer 1930s Yellow Still worn & stained
	Side Tables	3	(1) SR of Couch (1) SL of Fireplace Chair (1) SR of SL Chair	Oval, Round, Rectangle Vary in style & time period
	Coffee Table	1	CS, in front of Couch	1930s
	Bar Cart	1	SL	This and the stool are the newest items in the room Post modern 1940s to 1950s
	Stool	1	SR of Couch	Post modern (new)
	Sideboard	2	US	Vintage or antique Can not be any deeper than 1' 4'-5' wide
	Console Table	1	Foyer	Small no bigger than 3' Vintage
	Coat Rack	1	By Door	Standing coat rack Set dress with coats & hats
	Umbrella Stand	1	By Door	Fill with umbrellas & canes
PAPER GOODS				
	Books	MANY	Throughout Set	Can range in type & quality See rendering to see quantity and fullness on shelves
	Academic Papers, Folders, Portfolios	MANY	Shoved into Bookshelves	Overflowing & messy
SOFT GOODS				
	Rug	1	CS	Oriental rug in green tones (see rendering)
	Throws	2-3	On Couch	Knitted 1930s-1940s Creams or greens
	Pillows	2-3	On Couch	Cream

NOTE: This list only contains *SET DRESSING* , no hand props are included.

Scenic Designer: Emily Lotz
Asst. Scenic Designer: Caledonia Grant | 920.539.7898

Version 1 | 1.19.2025

Who's Afraid of Virginia Woolf?

Play by Edward Albee
Directed by Vincent Lancisi

SET DRESSING LIST

PAGE	ITEM	QUANT.	WHO/WHERE	NOTES
LX PRACTICALS				
	Bookshelf Lamps	6	On Bookshelves	No taller than 1'
	Table Lamps	2	(1) on Couch Side Table (1) on SL Side Table	
	Indoor Sconces	1 Set	By Door	Vintage
	Outdoor Sconces	1 Set	On Proscenium	Larger, for Porch
GLASSWARE				
	Whiskey Glasses	8-10	On Bar Cart, Tables, Fireplace	Must be period appropriate
	Decanters & Bottles	3-5	On Bar Cart & Fireplace	Filled with liquid
	Ashtrays	3	On Side Tables	
WALL HANGINGS				
	Picture Frames	12-15	Most on US Walls Some throughout Bookshelves	Piranesi pieces Lithographs, drawings, historical places Some modern art (1950s) as well
	Fireplace Picture Frame	1	Above Fireplace	TBD
	Mirror	1	Above Console Table	
MISC. OBJECTS				
	Historical Artifacts	MANY	Throughout Set	Sculptures Pottery Anything & everything from any culture
	Smaller Trinkets	MANY	On Bookshelves	Trinkets and things you'd find in a professor's office Period board games A couple of child's toys
	Bookends	2-3 Sets	On Bookshelves	
	Fireplace Screen	1	Flat against fireplace	
	Fireplace Set	1	Near Fireplace	Pokers, Tongs, etc
	Dirty Dishes	2	(1) on Coffee Table (1) on Stool	Left out day old food

NOTE: This list only contains *SET DRESSING* , no hand props are included.

Wear & Tear

Everyman Theatre

Who's Afraid of Virginia Woolf?

Play by
Edward Albee

Directed by
Vincent Lancisi

Wingback Chairs

Type:	Quantity:	Updated:
Furniture	2	20 Jan. 2025

Notes:

- The wingback chairs should feel older, once high end but feel worn down
- Victorian or early 1900s
- Live in the creams & yellows or light green

Scenic Designer:
Emily Lotz

Assistant Scenic Designer:
Caledonia Grant

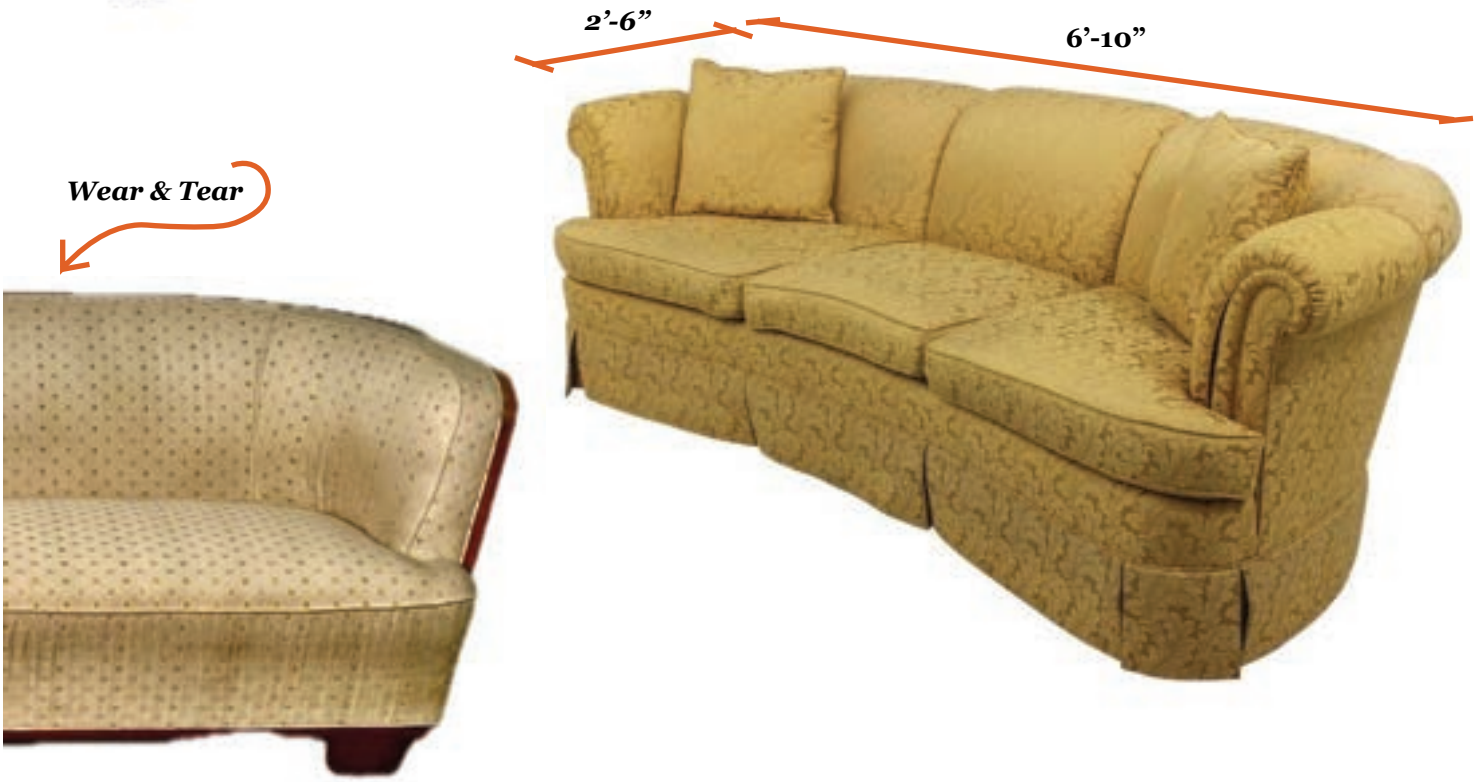

Everyman Theatre

Who's Afraid of Virginia Woolf?

Play by
Edward Albee

Directed by
Vincent Lancisi

Couch

Type:	Quantity:	Updated:
Furniture	1	20 Jan. 2025

Notes:

- Maybe a little newer 1930s
- Yellow
- Still worn & stained
- Dimensions: 2.5' x 6'10"

Scenic Designer:
Emily Lotz

Assistant Scenic Designer:
Caledonia Grant

Everyman Theatre

Who's Afraid of Virginia Woolf?

Play by
Edward Albee

Directed by
Vincent Lancisi

Side Tables

Type:	Quantity:	Updated:
Furniture	3	20 Jan. 2025

Notes:

- Oval, Round, Rectangle
- Vary in style & time period

Scenic Designer:
Emily Lotz

Assistant Scenic Designer:
Caledonia Grant

Everyman Theatre

Who’s Afraid of Virginia Woolf?

Play by
Edward Albee

Directed by
Vincent Lancisi

Coffee Table

Type:	Quantity:	Updated:
Furniture	1	20 Jan. 2025

Notes:

- 1930s
- Dimensions: 4’ x 1.5’

Scenic Designer:
Emily Lotz

Assistant Scenic Designer:
Caledonia Grant

5’

Everyman Theatre

Who’s Afraid of Virginia Woolf?

Play by
Edward Albee

Directed by
Vincent Lancisi

Bar Cart

Type:	Quantity:	Updated:
Furniture	1	20 Jan. 2025

Notes:

- This and the stool are the newest items in the room
- Post modern 1940s to 1950s
- **Solid w/ leaves**
- **5’ with wings out**

Scenic Designer:
Emily Lotz

Assistant Scenic Designer:
Caledonia Grant

Everyman Theatre

Who's Afraid of Virginia Woolf?

Play by
Edward Albee

Directed by
Vincent Lancisi

Stool

Type:	Quantity:	Updated:
Furniture	1	20 Jan. 2025

Notes:

- Post Modern (New)

Scenic Designer:
Emily Lotz

Assistant Scenic Designer:
Caledonia Grant

Everyman Theatre

Who's Afraid of Virginia Woolf?

Play by
Edward Albee

Directed by
Vincent Lancisi

Sideboards

Type:	Quantity:	Updated:
Furniture	2	20 Jan. 2025

Notes:

- Vintage or antique
- Can not be any deeper than 1'
- 4'-5' wide

Scenic Designer:
Emily Lotz

Assistant Scenic Designer:
Caledonia Grant

Everyman Theatre

Who's Afraid of Virginia Woolf?

Play by
Edward Albee

Directed by
Vincent Lancisi

Console Table

Type:	Quantity:	Updated:
Furniture	1	20 Jan. 2025

Notes:

- Small - no bigger than 2'-6"
- Vintage

Scenic Designer:
Emily Lotz

Assistant Scenic Designer:
Caledonia Grant

Everyman Theatre

Who's Afraid of Virginia Woolf?

Play by
Edward Albee

Directed by
Vincent Lancisi

Coat Rack

Type:	Quantity:	Updated:
Furniture	1	20 Jan. 2025

Notes:

- Standing coat rack
- Set dress with coats & hats

Scenic Designer:
Emily Lotz

Assistant Scenic Designer:
Caledonia Grant

Everyman Theatre

Who's Afraid of Virginia Woolf?

Play by
Edward Albee

Directed by
Vincent Lancisi

Umbrella Stand

Type:	Quantity:	Updated:
Furniture	1	20 Jan. 2025

Notes:

- Fill with umbrellas & canes

Scenic Designer:
Emily Lotz

Assistant Scenic Designer:
Caledonia Grant

Leather-bound Books

Academic Books (History & Humanities)

Encyclopedias & Dictionaries

Paperbacks

Virginia Woolf Novels

Sample Shelf
(see Rendering)

Everyman Theatre
Who's Afraid of Virginia Woolf?

Play by
Edward Albee

Directed by
Vincent Lancisi

Books

Type:	Quantity:	Updated:
Paper Goods	MANY	20 Jan. 2025

Notes:
- Can range in type & quality
- See rendering to see quantity and fullness on shelves

Scenic Designer:
Emily Lotz

Assistant Scenic Designer:
Caledonia Grant

Loose Papers

File Folders

Portfolio Folders

Cloth-Edged File Folders

Everyman Theatre
Who's Afraid of Virginia Woolf?

Play by
Edward Albee

Directed by
Vincent Lancisi

Academic Papers, Folders, Portfolios

Type:	Quantity:	Updated:
Paper Goods	MANY	20 Jan. 2025

Notes:
- Overflowing & messy

Scenic Designer:
Emily Lotz

Assistant Scenic Designer:
Caledonia Grant

Everyman Theatre

Who’s Afraid of Virginia Woolf?

Play by
Edward Albee

Directed by
Vincent Lancisi

Rug

Type:	Quantity:	Updated:
Soft Goods	1	20 Jan. 2025

Notes:

- Oriental rug in green tones (see rendering)
- Dimensions: 6’ x 12’

Scenic Designer:
Emily Lotz

Assistant Scenic Designer:
Caledonia Grant

Everyman Theatre
Who's Afraid of Virginia Woolf?

Play by
Edward Albee

Directed by
Vincent Lancisi

Throws

Type:	Quantity:	Updated:
Soft Goods	2-3	20 Jan. 2025

Notes:

- Knitted
- 1930s-1940s
- Creams or greens

Scenic Designer:
Emily Lotz

Assistant Scenic Designer:
Caledonia Grant

Everyman Theatre

Who's Afraid of Virginia Woolf?

Play by
Edward Albee

Directed by
Vincent Lancisi

Pillows

Type:	Quantity:	Updated:
Soft Goods	2-3	20 Jan. 2025

Notes:

- Cream

Scenic Designer:
Emily Lotz

Assistant Scenic Designer:
Caledonia Grant

Everyman Theatre

Who’s Afraid of Virginia Woolf?

Play by
Edward Albee

Directed by
Vincent Lancisi

Bookshelf Lamps

Type:	Quantity:	Updated:
LX Practicals	6	20 Jan. 2025

Notes:

- No taller than 1’

Scenic Designer:
Emily Lotz

Assistant Scenic Designer:
Caledonia Grant

EVERYMAN THEATRE

Who's Afraid of Virginia Woolf?

PLAY BY
EDWARD ALBEE

DIRECTED BY
VINCENT LANCISI

TABLE LAMPS

TYPE:	QUANTITY:	UPDATED:
LX Practicals	2	20 Jan. 2025

NOTES:

-

SCENIC DESIGNER:
EMILY LOTZ

ASSISTANT SCENIC DESIGNER:
CALEDONIA GRANT

Everyman Theatre

Who's Afraid of Virginia Woolf?

Play by
Edward Albee

Directed by
Vincent Lancisi

Indoor Sconces

Type:	Quantity:	Updated:
LX Practicals	1 Set	20 Jan. 2025

Notes:

- Vintage
- Link to preffered style: https://www.tiffanylamps.eu/uk/bathroom-lighting/wall-lamp-lyon-down.html

Scenic Designer:
Emily Lotz

Assistant Scenic Designer:
Caledonia Grant

Everyman Theatre

Who's Afraid of Virginia Woolf?

Play by
Edward Albee

Directed by
Vincent Lancisi

Outdoor Sconces

Type:	Quantity:	Updated:
LX Practicals	1 Set	20 Jan. 2025

Notes:

- Larger, for porch

Scenic Designer:
Emily Lotz

Assistant Scenic Designer:
Caledonia Grant

Everyman Theatre

Who's Afraid of Virginia Woolf?

Play by
Edward Albee

Directed by
Vincent Lancisi

Whiskey Glasses

Type:	Quantity:	Updated:
Glassware	8-10	20 Jan. 2025

Notes:

- Must be period appropriate

Scenic Designer:
Emily Lotz

Assistant Scenic Designer:
Caledonia Grant

Everyman Theatre

Who's Afraid of Virginia Woolf?

Play by
Edward Albee

Directed by
Vincent Lancisi

Decanters & Bottles

Type:	Quantity:	Updated:
Glassware	3-5	20 Jan. 2025

Notes:

- Fill with liquid

Scenic Designer:
Emily Lotz

Assistant Scenic Designer:
Caledonia Grant

Everyman Theatre

Who's Afraid of Virginia Woolf?

Play by
Edward Albee

Directed by
Vincent Lancisi

Ashtrays

Type:	Quantity:	Updated:
Glassware	3	20 Jan. 2025

Notes:
•

Scenic Designer:
Emily Lotz

Assistant Scenic Designer:
Caledonia Grant

Piranesi Drawings

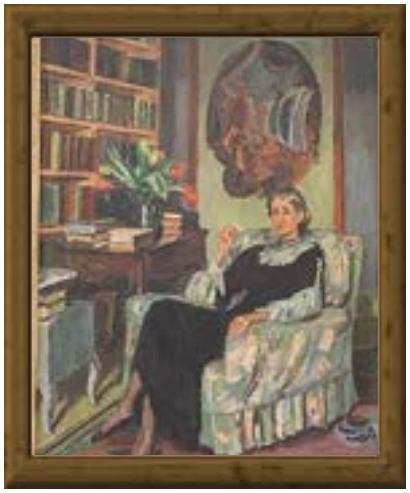

Portrait of Virginia Woolf (1930s)

Modern Paintings

Historical Artwork

David Hockney (1950s)

Lithographs & Etchings

Everyman Theatre

Who's Afraid of Virginia Woolf?

Play by
Edward Albee

Directed by
Vincent Lancisi

Picture Frames

Type:	Quantity:	Updated:
Wall Hangings	12-15	20 Jan. 2025

Notes:

- Piranesi pieces
- Lithographs, drawings, historical places
- Some modern art (1950s) as well

Scenic Designer:
Emily Lotz

Assistant Scenic Designer:
Caledonia Grant

A Bullfight - Picasso (1934)

Juarez - Elaine de Kooning (1958)

3'- 5 1/2"

2'-1 1/2"

Golden Brown Painting - Gorky (1944)

Night Fishing at Antibes - Picasso (1939)

Metamorphosis of Narcissus - Dali (1937)

Everyman Theatre

Who's Afraid of Virginia Woolf?

Play by
Edward Albee

Directed by
Vincent Lancisi

Fireplace Picture Frame

Type:	Quantity:	Updated:
Wall Hangings	1	20 Jan. 2025

Notes:

- "What it is, actually, is it's a pictorial representation of the order of Martha's mind."
- Dali, Picasso, Abstract, 1950s modern

Scenic Designer:
Emily Lotz

Assistant Scenic Designer:
Caledonia Grant

Everyman Theatre

Who's Afraid of Virginia Woolf?

Play by
Edward Albee

Directed by
Vincent Lancisi

Mirror

Type:	Quantity:	Updated:
Wall Hangings	1	20 Jan. 2025

Notes:

- Simpler, gold frame, vert. rectangle
- Dimensions: approx. 2'-4" x 3'

Scenic Designer:
Emily Lotz

Assistant Scenic Designer:
Caledonia Grant

Everyman Theatre

Who's Afraid of Virginia Woolf?

Play by
Edward Albee

Directed by
Vincent Lancisi

Historical Artifacts

Type:	Quantity:	Updated:
Misc. Objects	MANY	20 Jan. 2025

Notes:

- Sculptures
- Pottery
- Anything & everything from any culture

Scenic Designer:
Emily Lotz

Assistant Scenic Designer:
Caledonia Grant

Everyman Theatre

Who's Afraid of Virginia Woolf?

Play by
Edward Albee

Directed by
Vincent Lancisi

Smaller Trinkets

Type:	Quantity:	Updated:
Misc. Objects	MANY	20 Jan. 2025

Notes:

- Trinkets and things you'd find in a professor's office
- Period board games
- A couple of child's toys

Scenic Designer:
Emily Lotz

Assistant Scenic Designer:
Caledonia Grant

Everyman Theatre

Who's Afraid of Virginia Woolf?

Play by
Edward Albee

Directed by
Vincent Lancisi

Bookends

Type:	Quantity:	Updated:
Misc. Objects	2-3 Sets	20 Jan. 2025

Notes:

-

Scenic Designer:
Emily Lotz

Assistant Scenic Designer:
Caledonia Grant

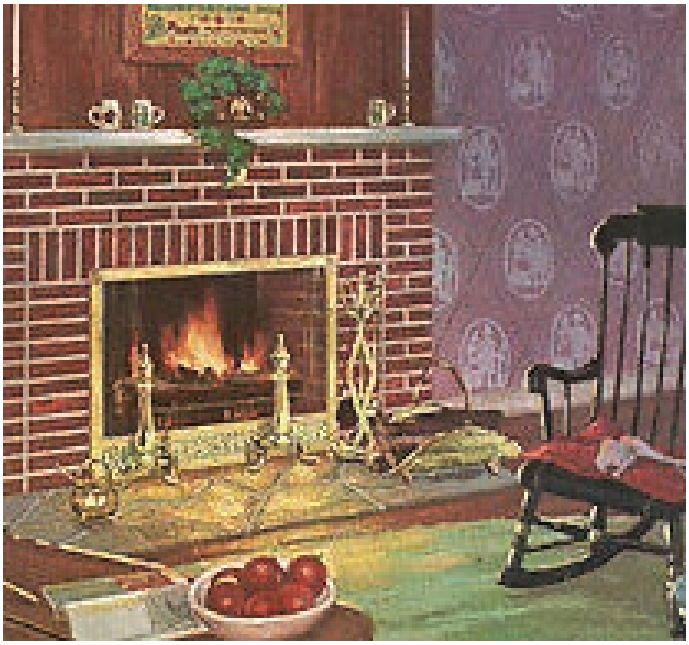

Everyman Theatre

Who's Afraid of Virginia Woolf?

Play by
Edward Albee

Directed by
Vincent Lancisi

Fireplace Screen

Type:	Quantity:	Updated:
Misc. Objects	1	20 Jan. 2025

Notes:

- Flat against fireplace

Scenic Designer:
Emily Lotz

Assistant Scenic Designer:
Caledonia Grant

Everyman Theatre

Who's Afraid of Virginia Woolf?

Play by
Edward Albee

Directed by
Vincent Lancisi

Fireplace Set

Type:	Quantity:	Updated:
Misc. Objects	1	20 Jan. 2025

Notes:

- Poker
- Tongs
- Shovel
- Broom

Scenic Designer:
Emily Lotz

Assistant Scenic Designer:
Caledonia Grant

Everyman Theatre
Who's Afraid of Virginia Woolf?

Play by
Edward Albee

Directed by
Vincent Lancisi

Dirty Dishes

Type:	Quantity:	Updated:
Misc. Objects	2	20 Jan. 2025

Notes:

- Left out day old food

Scenic Designer:
Emily Lotz

Assistant Scenic Designer:
Caledonia Grant